

April 18, 2014

Ms. Karen Knuuti
Maine Department of Environmental Protection
Bureau of Remediation and Waste Management
106 Hogan Road
Bangor, ME 04401

Re: [Municipal Review Committee | Application for Determination of Public Benefit](#)

Dear Karen:

As you requested, we have attached Location Maps (7 copies each) for the proposed solid waste disposal facility referenced in the Application for Determination of Public Benefit (Application) submitted to the Department on April 2, 2014. As you are aware, two potential sites have been identified in the Application (one in Argyle and one in Greenbush) and thus, we are providing separate Location Maps for each site. We will also send copies of these plans to the Penobscot County Commissioners Office and the Town of Greenbush.

The Argyle site is made up of six parcels totaling approximately 926 +/- acres, and the Greenbush site is one parcel totaling approximately 489 +/- acres.

The acreage within the solid waste boundary needed to provide disposal capacity for a 30-year duration has been estimated to be within a range of 25 to 70 acres. As described in the Application for Determination of Public Benefit, several scenarios for an Integrated Solid Waste Management Facility (ISWMF) are being considered. The Emerging Technology Case estimates the lowest amount of waste requiring land disposal and the Local Diversion Case estimates the highest amount of waste requiring land disposal. Therefore, the low range (25 acres) estimate is based on the Emerging Technology Case and the high range (70 acres) estimate is based on the Local Diversion Case.

If you have any questions or concerns, please do not hesitate to contact us.

Sincerely,
CES, Inc.



Jeff Strang
Engineer



Denis St. Peter, P.E.
Project Manager

JS/DSP/gdr
Enc.

cc: Greg Louder
Penobscot County Commissioners
George Aronson
Karen Huber

Andy Hamilton (3)
Jerry Davis-Town of Greenbush
Roger Huber

Ms. Karen Knuuti | 04.18.2014 | 6572-03 | Page 1

Location Map

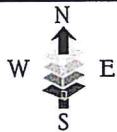
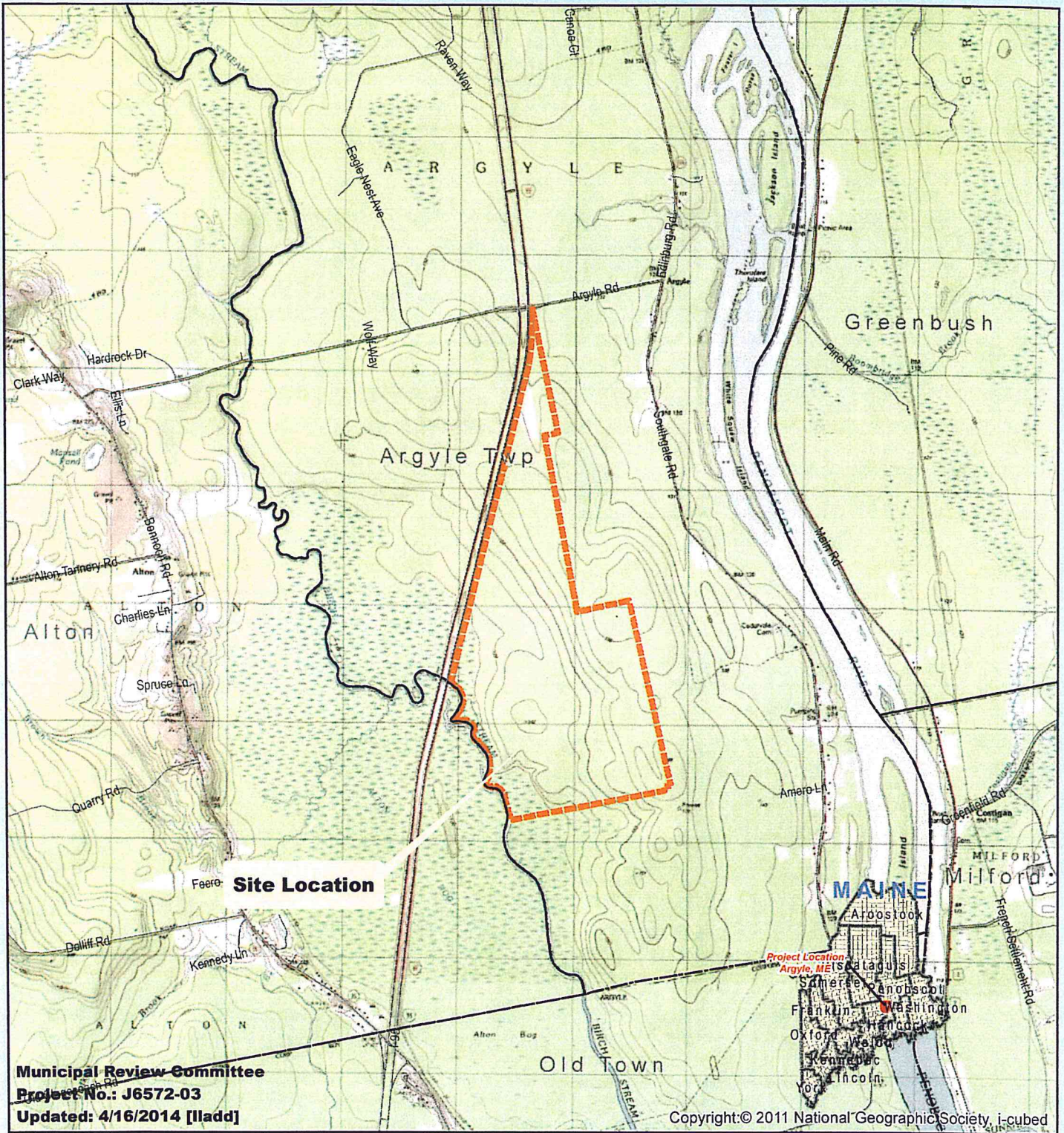

Legend

Subject Parcel

MAP NOTES:

- 1: PARCEL DATA COURTESY OF CES, INC., 2014.
- 2: BASE MAPPING LOADED FROM ESRI ARCGIS ONLINE, 1:24,000 USGS TOPOGRAPHIC QUADRANGLES LAYER, APRIL, 2014.
- 3: ROAD NAMES COURTESY OF THE MAINE OFFICE OF GIS (MEGIS), E911 DATASET.
- 4: ALL LOCATIONS SHOULD BE CONSIDERED APPROXIMATE. FEATURES DEPICTED IN THIS MAP ARE INTENDED FOR GRAPHICAL USE ONLY.

Location Map

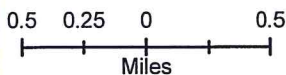
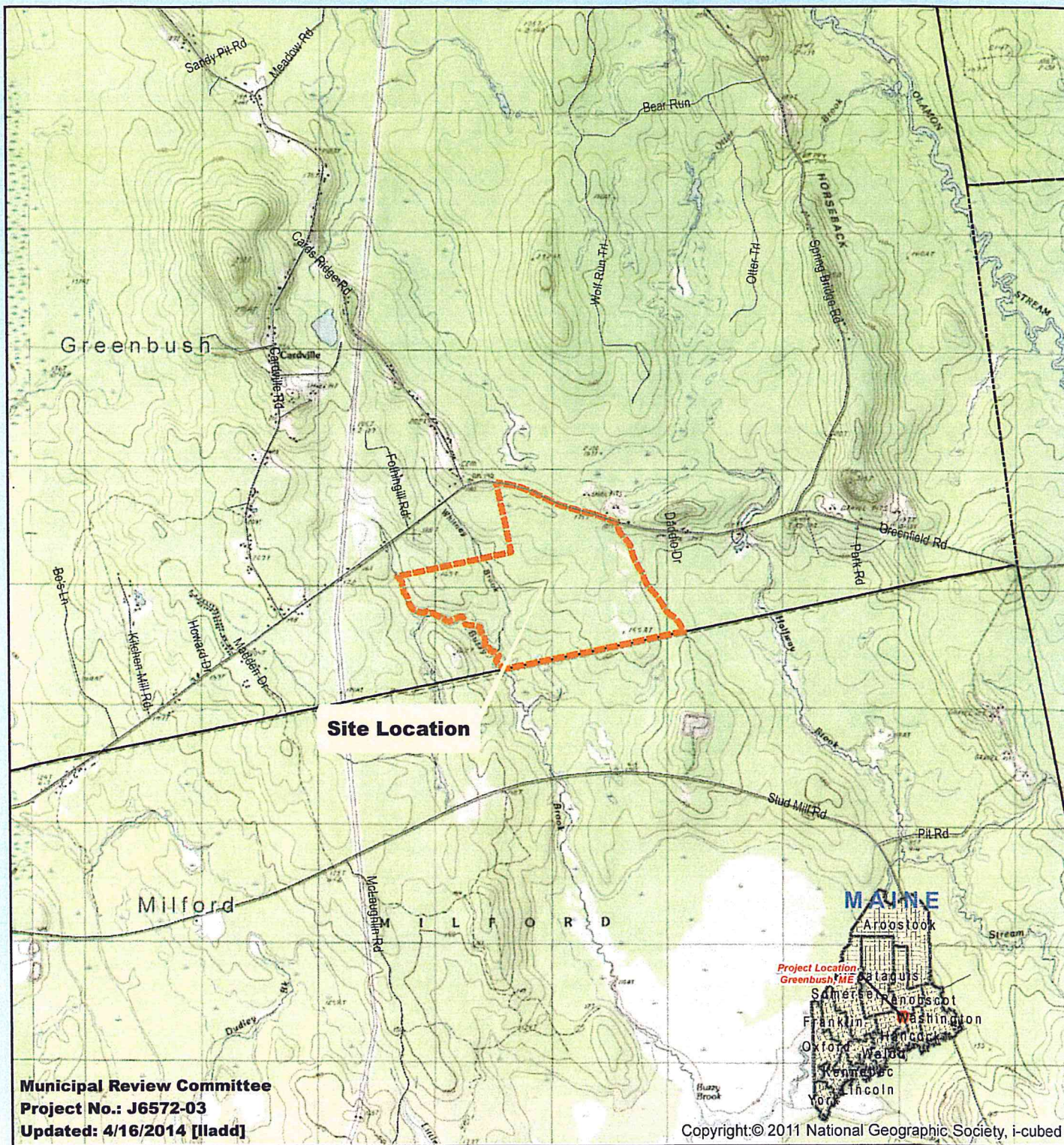

Legend

 Subject Parcel

MAP NOTES:

- 1: PARCEL DATA COURTESY OF CES, INC., 2014.
- 2: BASE MAPPING LOADED FROM ESRI ARCGIS ONLINE, 1:24,000 USGS TOPOGRAPHIC QUADRANGLES LAYER, APRIL, 2014.
- 3: ROAD NAMES COURTESY OF THE MAINE OFFICE OF GIS (MEGIS), E911 DATASET.
- 4: ALL LOCATIONS SHOULD BE CONSIDERED APPROXIMATE. FEATURES DEPICTED IN THIS MAP ARE INTENDED FOR GRAPHICAL USE ONLY.